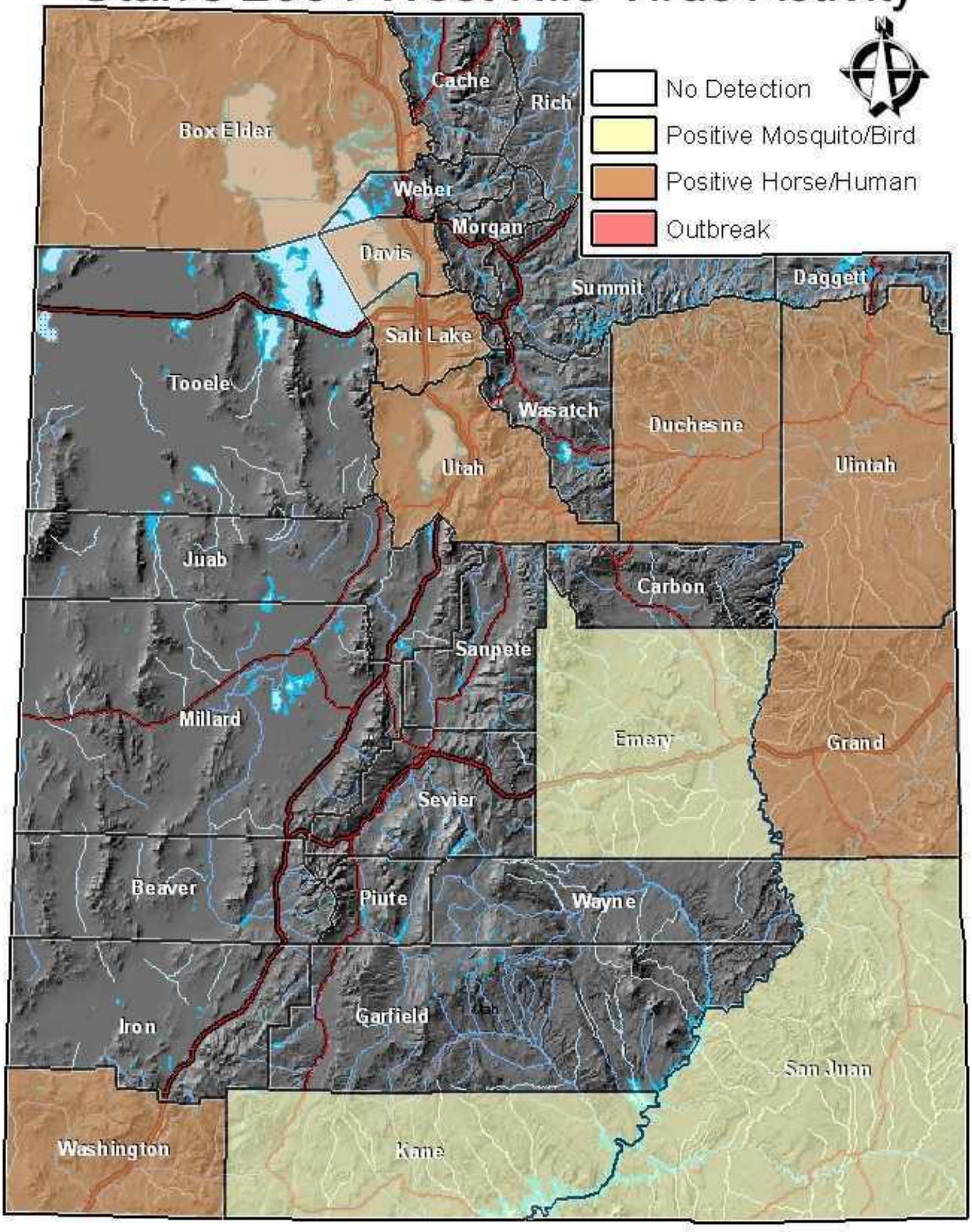Utah's 2004 West Nile Virus Activity