

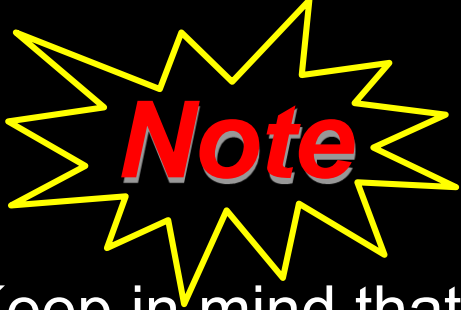

*Welcome
to
Davis County's*

2024 Delinquent Tax Sale



Keep in mind that today's sale is a "Buyer Beware Sale". If you purchase property today you will later be provided with a tax deed, which is similar to a quit claim deed. Accordingly, it is your obligation as the purchaser to have researched each property. We hope you have done your research before coming today as ALL SALES ARE FINAL.

Once the County Auditor has closed the sale of a particular parcel of property as a result of accepting a bid on the parcel, the successful bidder or purchaser may not unilaterally rescind the bid. The County legislative body, after acceptance of a bid, may enforce the terms of the bid by obtaining a legal judgment against the purchaser in the amount of the bid, plus interest and attorney's fees.

Preferred Sale

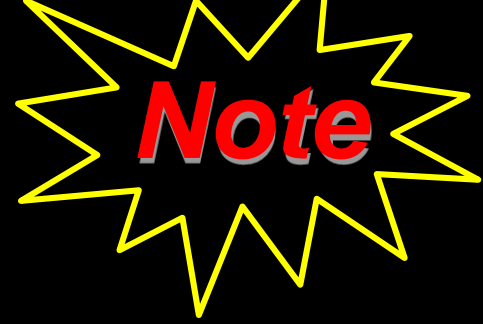

Some properties may be identified as **preferential sales**. These are properties that meet one or more of the following criteria: 1) the county has determined that the property is not an economically viable unit of property to possible bidders with a unique interest in the property due to property characteristics such as size, shape, access, zoning or other factors that may affect the economic value and use of the property; or 2) a non-preferential sale of the property would create a nuisance and/or cloud upon an existing interest in the property and could unreasonably diminish the value of such an interest. These properties will initially be offered without competitive bidding to persons or entities who own property that abuts the identified property, or other persons or entities who have a unique interest in the identified property. If these properties are not purchased initially through a preferential sale, the County may offer these properties for sale to the registered bidders at this annual real property delinquent tax sale.

Withdrawn from Sale Defined As:

The reasons for withdrawal may be that the proper notice has not been given or erroneous acreage or legal descriptions , duplicate assessments, litigation, bankruptcy has been discovered or deferrals or settlements have been granted by the Davis County Commission.

- Parcel ID# 01-131-0065
- Owner: MDS Medical Device Specialty Inc.
- Situs: 270 West 500 North
North Salt Lake, UT

• Acreage: 1.54 acres

• Taxes: \$ 54,686.29

• Addl. Costs: \$ 413.69

• Total: \$ 55,099.98



- Parcel ID# 03-041-0031

- Owner: Sandcastle 1645 LLC

- Situs: Woods Cross, UT

- Acreage: .026 acres

- Taxes: \$ 1,491.19

- Addl. Costs: \$ 138.69

- Total: \$ 1,629.88



• Parcel ID# 04-002-0046

• Owner: Campos, Raul G & Mary M

• Situs: 1084 East Northern Hills Drive
Bountiful, UT

• Acreage: .31 acres

• Taxes: 7,29

• Addl. Costs: 439.76

• Total: 7,735.76



- Parcel ID# 04-070-0132

- Owner: Brown, Michael S & Kimberly

- Situs: Bountiful, UT

- Acreage: .12 acres

- Taxes: \$ 1,342.39

- Addl. Costs: \$ 138.69

- Total: \$ 1,481.08



- Parcel ID# 08-092-0021

- Owner: Blankman, Michael
- Situs: 262 South 250 West
Kaysville, UT

- Acreage: .193 acres

- Taxes: \$ 3,396.97

- Addl. Costs: \$ 413.69

- Total: \$ 3,810.66



- Parcel ID# 08-530-0455

- Owner: Hunters Creek Home Owners Association

- Situs: Farmington, UT

- Acreage: 4.26 acres

- Taxes: \$ 1,000

- Addl. Costs: \$ 900

- Total: \$ 2,900



- Parcel ID# 09-006-0054

Preferred Sale

- Owner: Holmes, Robert S & Paul D and Hill, Von R and Gibson, Robert

- Situs: Layton, UT

- Acreage: .04 acres

- Taxes: \$ 322.84

- Addl. Costs: \$ 138.69

- Total: \$ 461.53

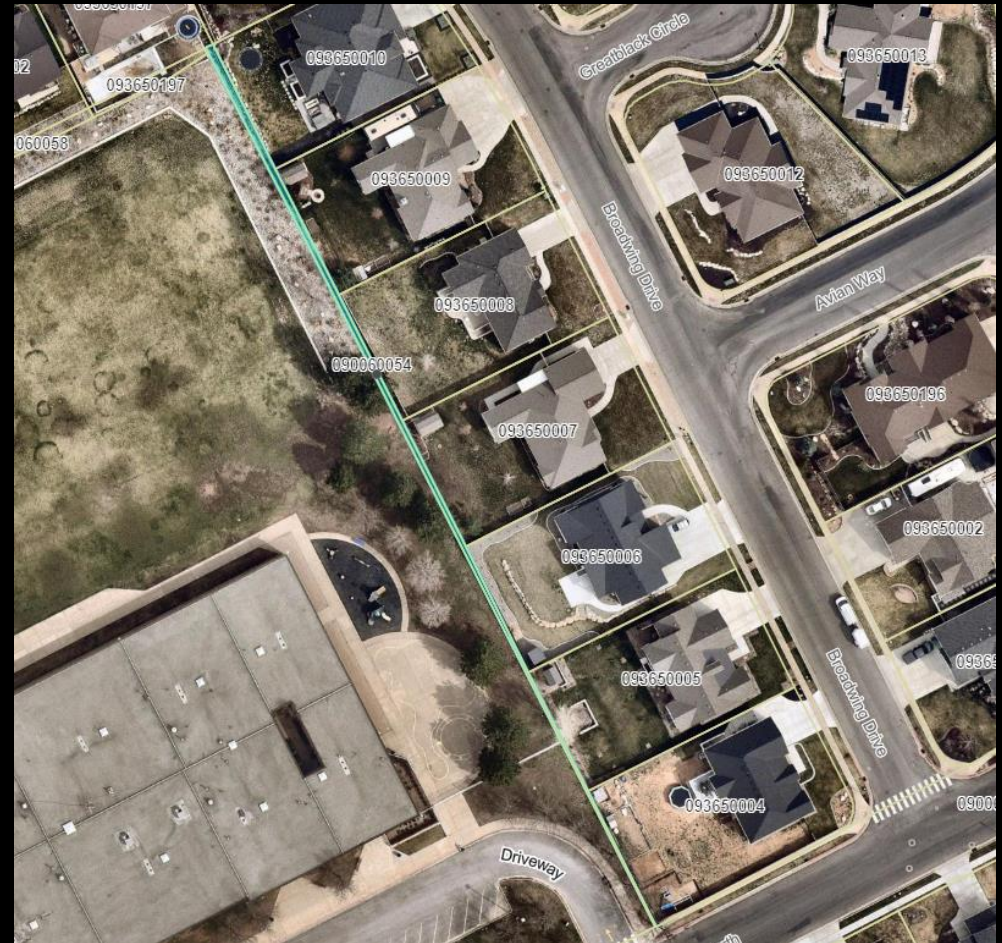

- Parcel ID# 09-064-0011

- Owner: Hallner, Charley Joseph & Monica D

- Situs: 2808 East Brinton Circle
Layton, UT

- Acreage: .349 acres

- Taxes: \$ 2.00

- Addl. Costs: \$ 60

- Total: \$ 2.68



- Parcel ID# 09-096-0009

- Owner: Knudson, David W
- Situs: 2331 East 1200 North
Layton, UT

- Acreage: .232 acres
- Taxes: \$ 12,138.65
- Addl. Costs: \$ 431.07

- Total: \$ 12,569.72



- Parcel ID# 10-048-0129

- Owner: Stander, Tony Lynn
- Situs: 1934 North Matthew Drive
Layton, UT

- Acreage: .185 acres

- Taxes: \$ 1,056

- Addl. Costs: \$ 39

- Total: \$ 1,095.25

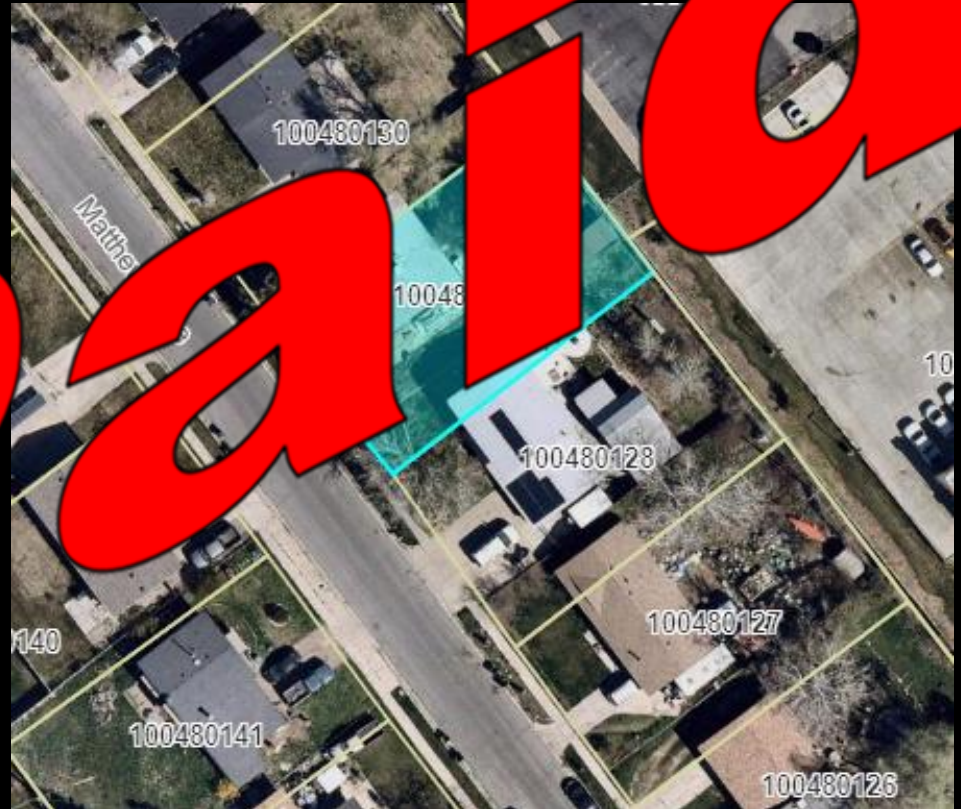

- Parcel ID# 10-175-0216

- Owner: Black, Marc
- Situs: 1423 North 250 West
Layton, UT

- Acreage: .17 acres

- Taxes: \$ 9,609.87

- Addl. Costs: \$ 413.69

- Total: \$ 10,023.56



- Parcel ID# 11-075-0127 (Del) 11-075-0167

- Owner: Blue Diamond Oil Corporation

- Situs: Layton, UT

Preferred Sale

- Acreage: .02 acres

- Taxes: \$ 95.93

- Addl. Costs: \$ 173.45

- Total: \$ 269.38

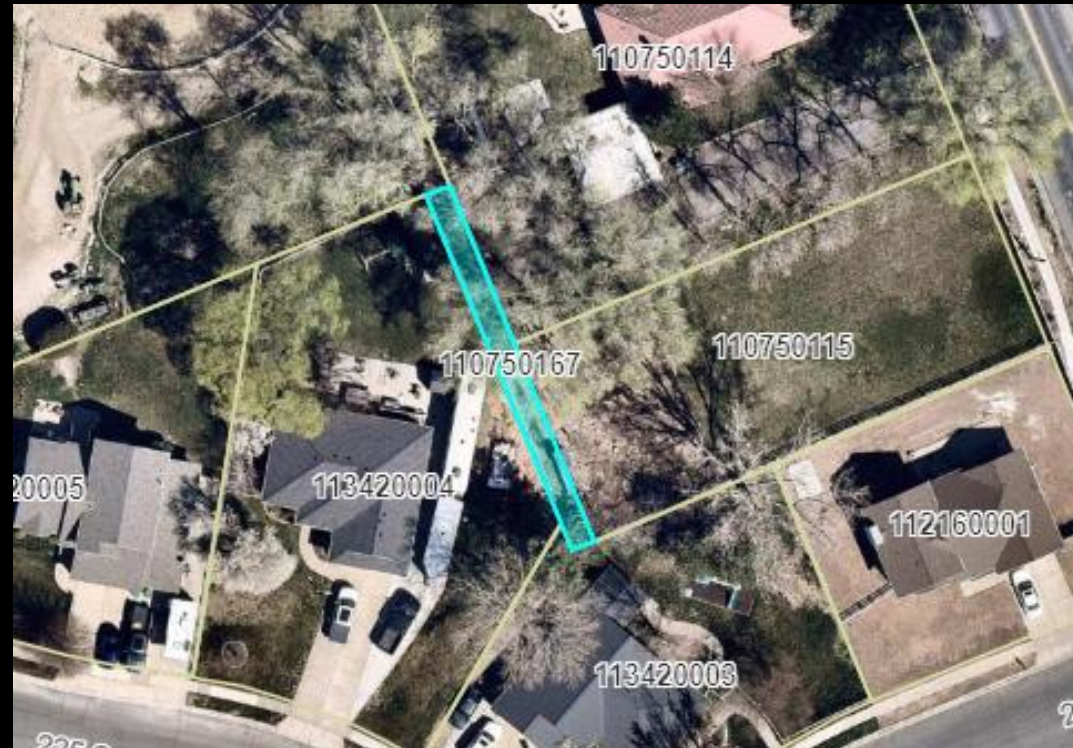

- Parcel ID# 12-001-0024

- Owner: Nelson, Shanna

- Situs: Clearfield, UT

Preferred Sale

- Acreage: .077 acres

- Taxes: \$ 454.85

- Addl. Costs: \$ 147.38

- Total: \$ 602.23



- Parcel ID# 12-004-0060

- Owner: Richard, Jennie R

- Situs: Clearfield, UT

Preferred Sale

- Acreage: .01 acres

- Taxes: \$ 125.16

- Addl. Costs: \$ 165.48

- Total: \$ 290.64



- Parcel ID# 12-040-0032

- Owner: McGregor, Scott D & Cindy L

- Situs: Syracuse, UT

- Acreage: 1.00 acres

- Taxes: \$ 4,970.65

- Addl. Costs: \$ 165.24

- Total: \$ 5,135.89



- Parcel ID# 12-275-0001

- Owner: Dorius, Val E
- Situs: 631 South 500 East, Unit 1
Clearfield, UT

- Acreage: .00 acres

- Taxes: \$ 8,831.40

- Addl. Costs: \$ 413.69

- Total: \$ 9,245.09



- Parcel ID# 12-275-0002

- Owner: Dorius, Val E
- Situs: 631 South 500 East, Unit 2
Clearfield, UT

- Acreage: .00 acres

- Taxes: \$ 8,658.36

- Addl. Costs: \$ 413.69

- Total: \$ 9,072.05

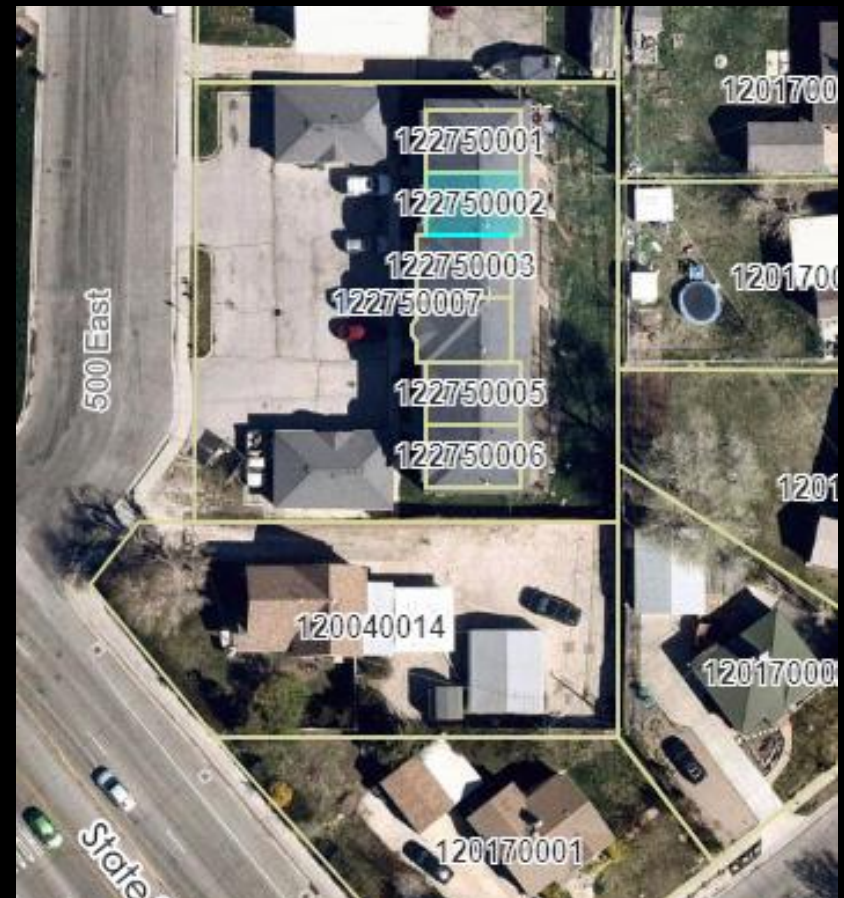

- Parcel ID# 12-275-0003

- Owner: Dorius, Val E
- Situs: 631 South 500 East, Unit 3
Clearfield, UT

- Acreage: .00 acres

- Taxes: \$ 8,637.24

- Addl. Costs: \$ 413.69

- Total: \$ 9,050.93



- Parcel ID# 12-275-0004

- Owner: Dorius, Val E
- Situs: 631 South 500 East, Unit 4
Clearfield, UT

- Acreage: .00 acres

- Taxes: \$ 8,637.24

- Addl. Costs: \$ 413.69

- Total: \$ 9,050.93



- Parcel ID# 12-275-0005

- Owner: Dorius, Val E
- Situs: 631 South 500 East, Unit 5
Clearfield, UT

- Acreage: .00 acres

- Taxes: \$ 8,637.24

- Addl. Costs: \$ 413.69

- Total: \$ 9,050.93



- Parcel ID# 12-275-0006

- Owner: Dorius, Val E
- Situs: 631 South 500 East, Unit 6
Clearfield, UT

- Acreage: .00 acres

- Taxes: \$ 8,862.00

- Addl. Costs: \$ 413.69

- Total: \$ 9,275.69

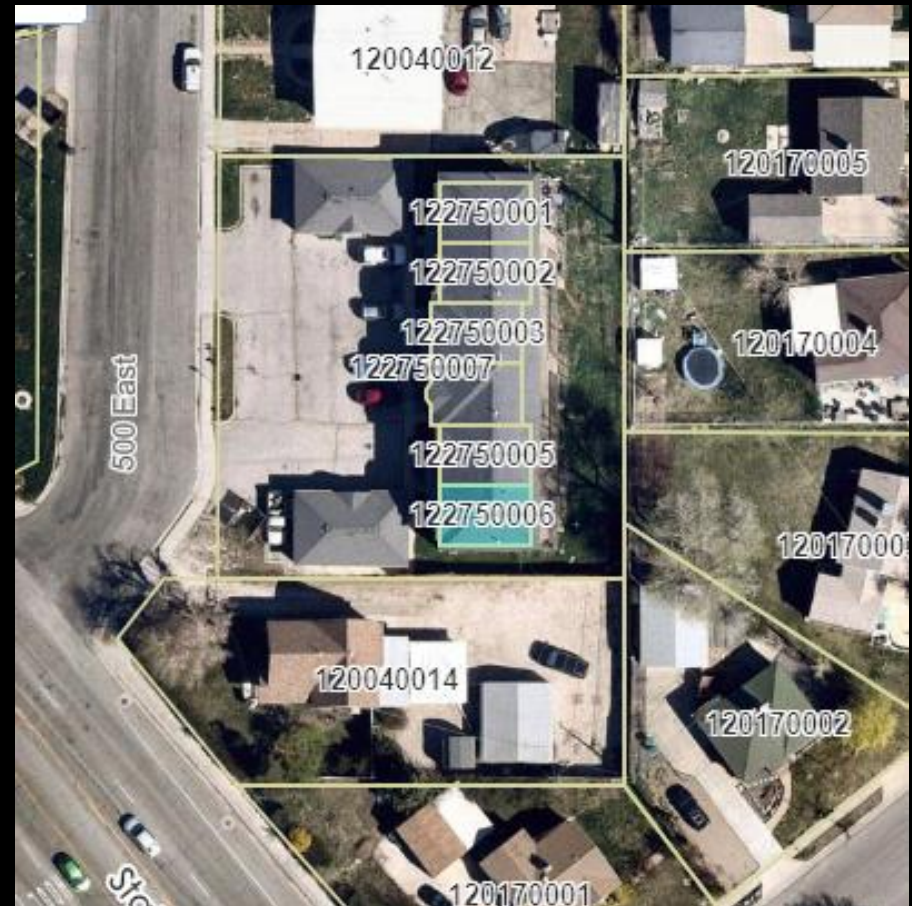

- Parcel ID# 12-349-0014

- Owner: Dorious, Val
- Situs: 213 East 2450 South
Clearfield, UT

- Acreage: .17 acres

- Taxes: \$ 15,836.84

- Addl. Costs: \$ 448.93

- Total: \$ 16,285.77



- Parcel ID# 12-507-0011

- Owner: Bendigo, Christopher J

- Situs: 3042 South 1130 West
Syracuse, UT

- Acreage: .32 acres

- Taxes: 4,41

- Addl. Costs 3.69

- Total: 4,832.77



- Parcel ID# 14-027-0071

- Owner: Lawrence, Craig Spencer AKA Craig S & Marilyn R
- Situs: 1653 North 2800 West
Clinton, UT

- Acreage: .19 acres

- Taxes: \$ 8,592.85

- Addl. Costs: \$ 431.55

- Total: \$ 9,024.40



Note:

“All property here offered for sale which has not been struck off to a private purchaser is hereby struck off and sold to the County of Davis, and I hereby declare the fee simple title of the property to be vested in the County.”

Thank you

The Annual Davis County Delinquent Tax Sale
was brought to you by:

Davis County Auditor's Office

